

7th Grade Assignment Sheet ----- POD B

Date 5-8-12

Science: Shari Hudgeons Book: Yes No

* ~~Respiratory~~ ^{Circulatory} System - Read in Text

* ~~Respiratory~~ ^{Circulatory} Review W.S.

Math: Katie Johnson Book: Yes No

Test, Ch. 7
Slope & Y-int.

Communications: Sandi Armbruster Book: Yes No

- Final day of Character Project

Social Studies: Larry Criddle Book: Yes No

See Attached

Circulatory System

Modified True/False

Indicate whether the statement is true or false. If false, change the identified word or phrase to make the statement true.

- _____ 1. The cardiovascular system consists of the heart, blood vessels, and lymph. _____
- _____ 2. The two upper chambers of the heart are called atria. _____
- _____ 3. The right ventricle pumps blood to the lungs. _____
- _____ 4. Blood flows from the heart to the body through veins. _____
- _____ 5. As blood moves away from the heart, blood pressure increases. _____

Completion

Complete each statement.

6. The circulatory system carries the needed materials oxygen and _____ to the body cells.
7. The group of cells called the _____ regulates the rate at which the heart beats.
8. Blood is pumped through blood vessels by the action of the organ known as the _____.
9. A flap of tissue called a(n) _____ separates the right atrium from the right ventricle.
10. Blood that contains large amounts of carbon dioxide flows from the body into the _____ atrium of the heart.
11. Blood that is rich in oxygen leaves the heart through the blood vessel known as the _____.
12. Blood returns to the heart from the body through blood vessels called _____.
13. Substances are exchanged between the blood and body cells in the blood vessels known as _____.
14. A sphygmomanometer measures _____.
15. The force with which the _____ contract causes blood pressure.

1. Label the parts
2. Describe the function of each.
3. You just had breakfast. Describe what is happening to your food as it travels through your digestive system.

The Digestive System

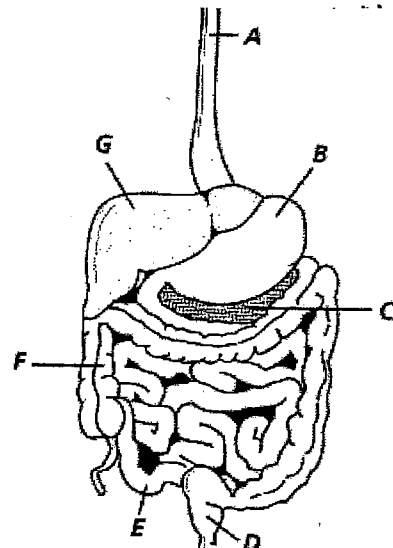

Short Answer

Use the diagram to answer each question.

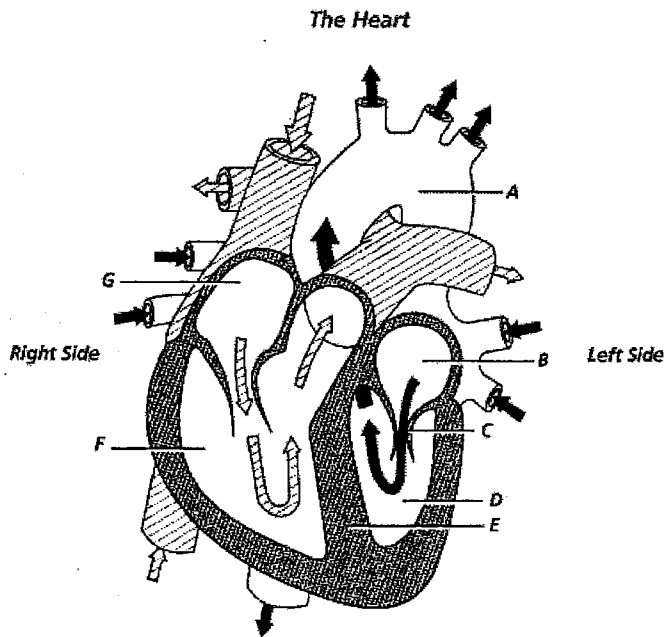

16. What is the name for the structure labeled A? To which locations does it carry blood?
17. Identify structure B.
18. Identify structure G. Give the letter and name of the structure into which blood flows after leaving G.
19. What is the structure labeled C? What is its function?
20. Identify the structure labeled D. When blood enters structure D, is the blood low in oxygen or high in oxygen? Explain.
21. Identify structure E. What would happen to a person who had a hole in this structure?
22. Color the arrows with deoxygenated blood blue and the arrows with oxygenated blood red to show the flow of blood in the heart, to the lungs, back to the heart and then to the rest of the body.

Ciddle

May 8, 2012

Grade Review Question Chapter 8
Video Yearbook

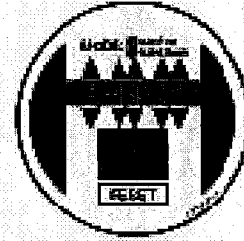

7

May 8, 2012

8

Read Chapter 13
Write an essay (detailed at least one page)

Where the Red Fern
Grows website

Where the Red Fern Grows
Chapter quiz

Where the Red Fern Grows 12-1

CHAPTER 15 (T)
Questions 12-15

VIDEO YEARBOOK